

PROPOSED SECTION A-A

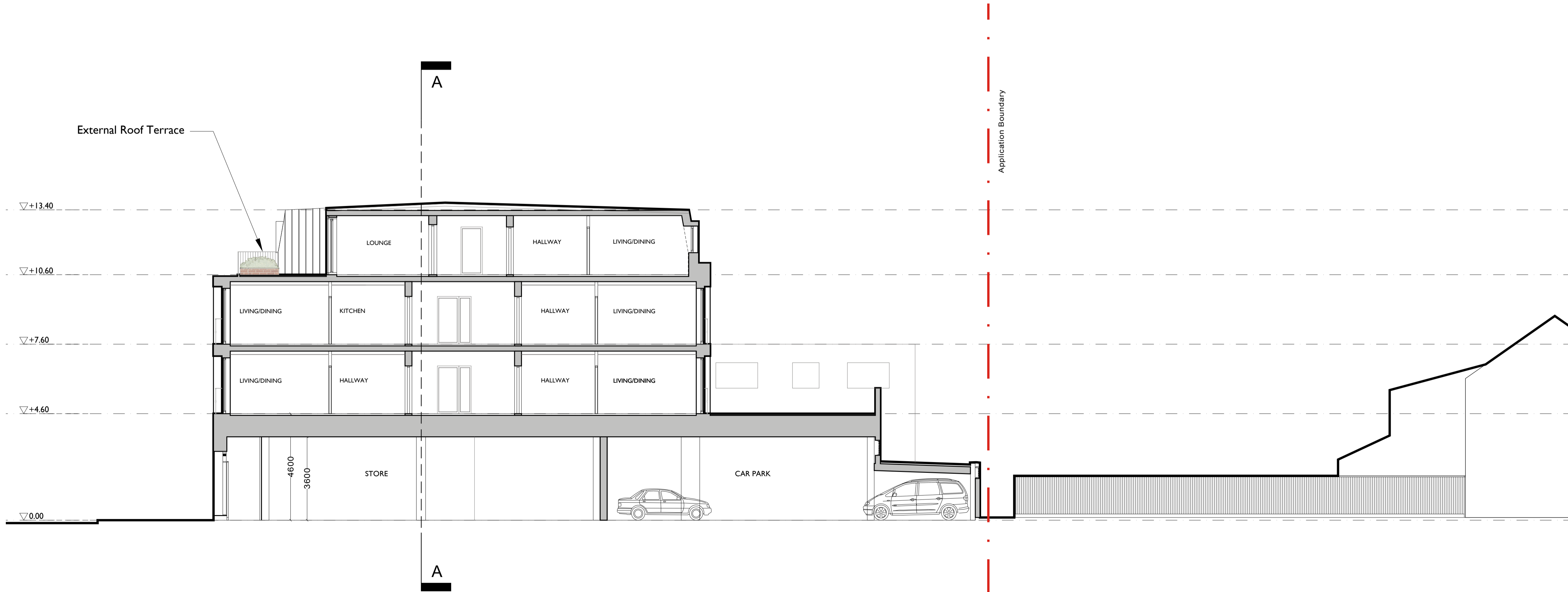

PROPOSED SECTION B-B

NOTES

This drawing to be read in accordance with the specification/Bills of Materials and related drawings.

No Dimensions to be scaled from this drawing. All stated dimensions to be verified on site and the Architect notified of any discrepancies.

Scale bar 100mm at 1:1

Reproduced from OS Mastermap by permission of Ordnance Survey on behalf of the Controller of Her Majesty's Stationery Office. © Crown Copyright 2012. All rights reserved. Reference number 1021522

- NOTES
- Existing levels have been taken from Ordnance Survey and Topographical Information provided by others.
 - Currently proposed levels are as provided by Civil Engineer and subject to change following any detailed site levels investigation.
 - Highways arrangement is shown indicatively only; refer to Highway Engineer's drawings for detailed highways proposal. Proposed works are subject to agreement with Local Highways Authority.
 - Landscaping is shown indicatively only; refer to Landscape Architect's drawings for detailed landscape proposals.
 - Store footprint and internal arrangement subject to retail planning approval.

FOR PLANNING

REV.	DATE	NOTE	GD
C	27.03.17	PLANNING SUBMISSION	GD
B	17.02.17	AMENDMENTS FOLLOWING CLIENTS & PLANNING COMMENTS	BV
A	14.02.17	AMENDMENTS FOLLOWING CLIENTS COMMENTS	BV
			IN

Project
PROPOSED MIXED USE DEVELOPMENT WESTCLIFF-ON-SEA

Title
PROPOSED SECTIONS FLOOR PLAN

Scale
 1:100 @A1 Date
 JAN 2017

Drawn
 BV Checked
 RC

Drawing Number
6766/P306.1 Revision
C

Saunders
 Architecture + Urban Design